

FRONT ELEVATION

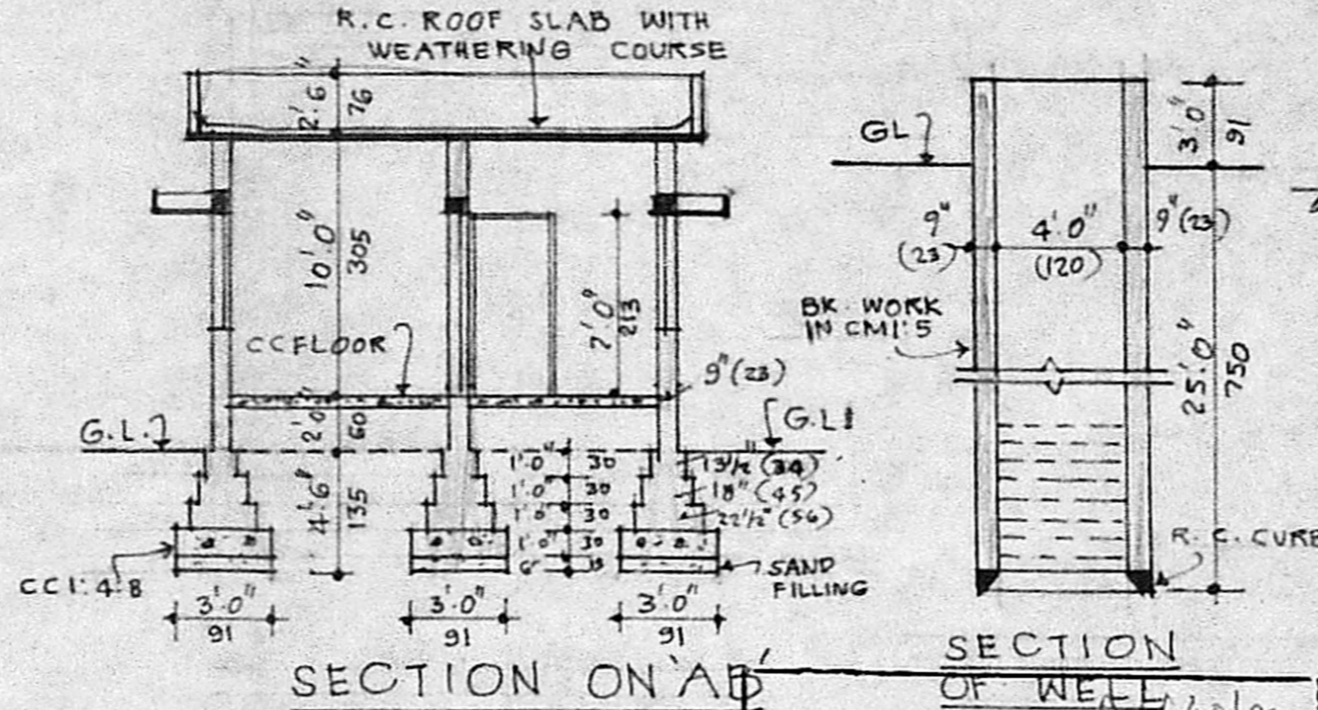

SECTION ON A-A OF WELL

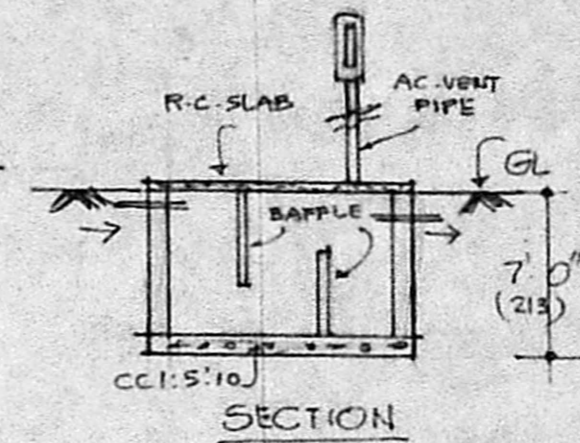

SECTION

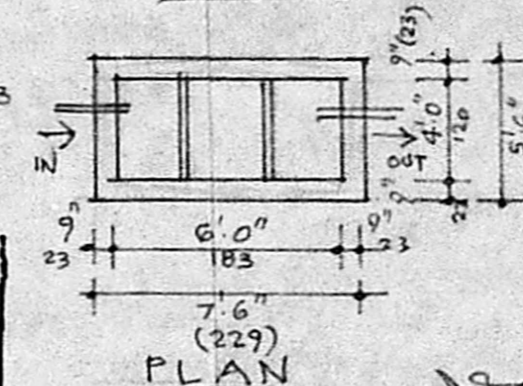

SEPTIC TANK DETAILS

SCHEDULE OF JOINERY

D C.W. DOOR	3'0" x 7'0" (91 x 213)
D ₁ C.W. DOOR	2'6" x 7'0" (76 x 213)
W C.W. WINDOW	3'0" x 4'6" (91 x 135)
W ₁ C.W. WINDOW	4'0" x 4'6" (120 x 135)
W ₂ C.W. WINDOW	5'0" x 4'6" (150 x 135)
V C.W. VENTILATOR	3'0" x 2'0" (91 x 60)

SPECIFICATION:
 CC 1:4:8 FOR FOUNDATION & FLOORING
 BRICK WORK IN CM 1:1:6 FOR ALL MASONRY WORKS. ROOFING WITH R.C.C. SLAB. WOOD WORK WITH BEST COUNTRY WOOD. PLASTERING IN CM 1:4 12MM THICK

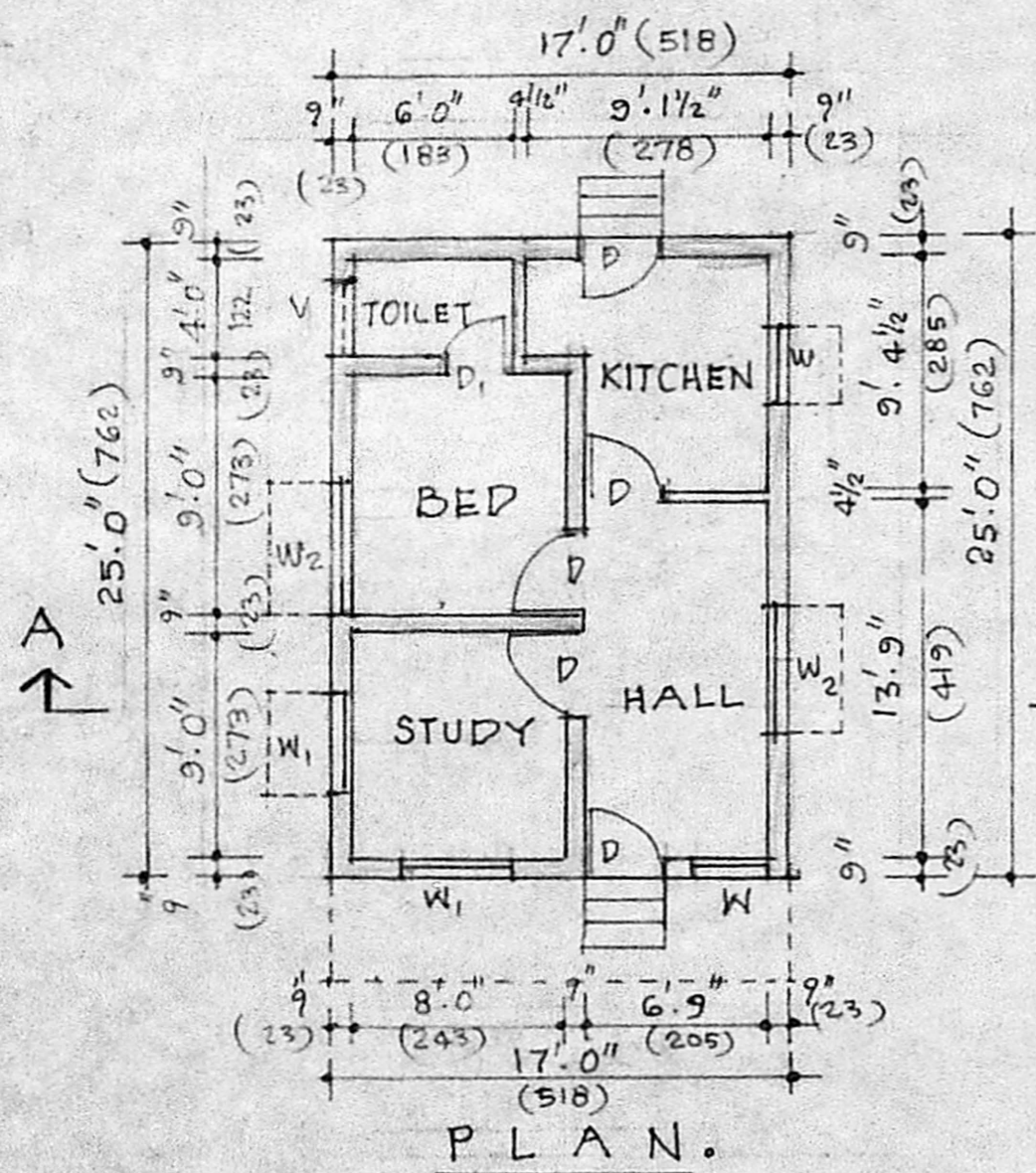

PLAN

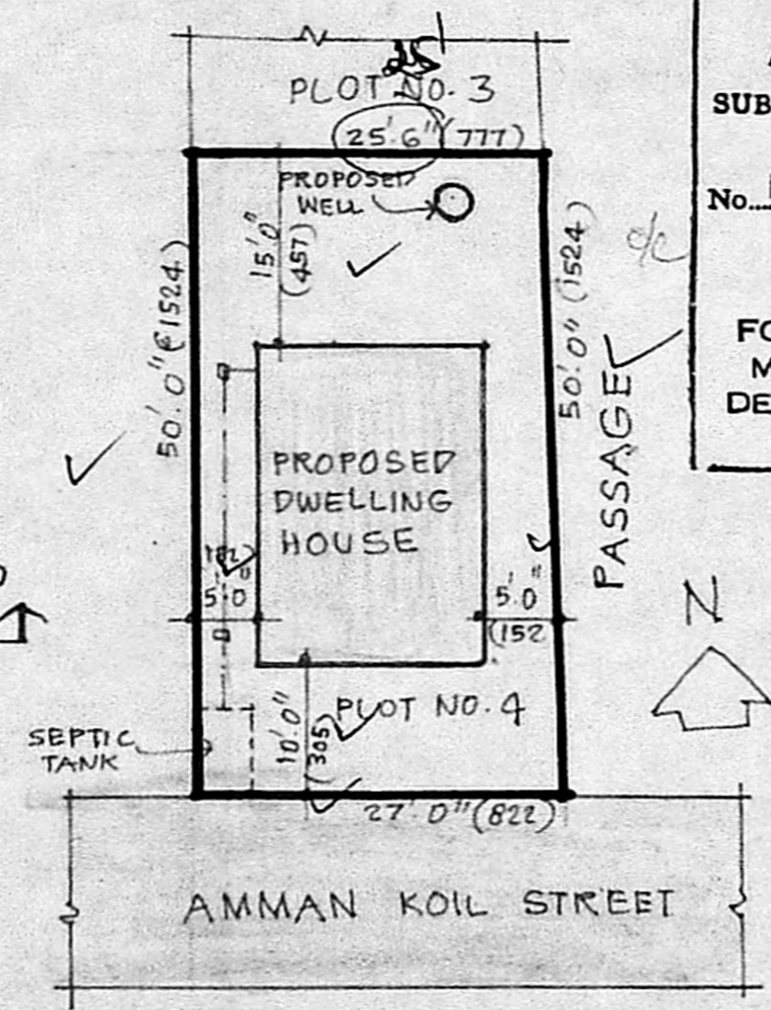

SITE PLAN SCALE 1" = 16'0" (1:200)

Planning Permit No. A/640/90

APPROVED

SUBJECT TO THE CONDITIONS IN THIS OFFICE LETTER.

No. A/18182/90 Date 28.05.90

S. Jaya 28.5.90

FOR MEMBER SECRETARY
 MADRAS METROPOLITAN
 DEVELOPMENT AUTHORITY ROAD
 MADRAS - 600 008

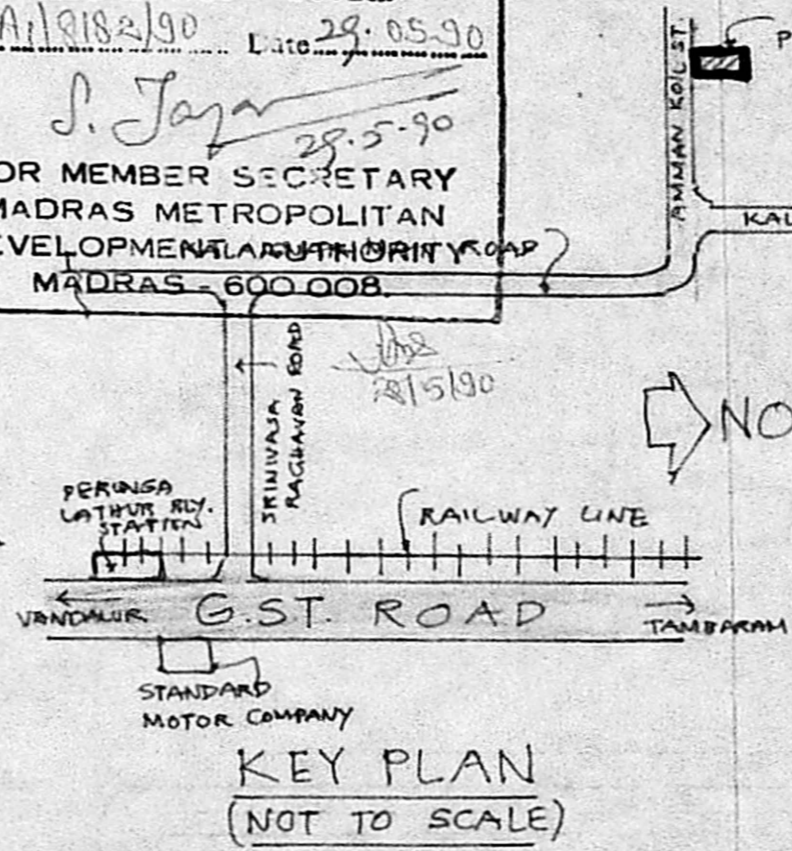

KEY PLAN (NOT TO SCALE)

INDEX:

PROPOSED WORK	
ROAD	
BOUNDARY OF SITE	
SEWER LINE	

PLAN SHOWING PROPOSED DWELLING HOUSE IN PLOT NO. 4 S. NO. 69/2 AT NO. 169 PEERKANKARANAI VILLAGE SAIDAPET TK. CHINGLEPUT DIST. OWNER: MR. S. CHENGUTTUVAN SCALE 1" = 8'0" (1:100)

S. Chenguttuvan
 OWNER 12390

A. R. Ramachandran
A. R. RAMACHANDRAN, I. C. B.
 Retiree Engineer P. W. D. (Retired)
 LICENSED SURVEYOR CLASS I NO-266.
 57, ADAM ST. MYLAPORE.
 MADRAS - 600 004.
 LICENSED SURVEYOR.